Yellow Jacket

1957

Dedication

MARY KATHRYN ALBRITTON

For her untiring patience, careful guidance, close comradeship, and in appreciation for her service rendered to each class in high school during her 10 years while serving on the Snow Hill High School Faculty, the Annual Staff dedicates this, the third volume of the *Yellow Jacket,* to Miss Mary Kathryn Albritton.

She is one who will never be forgotten by the students of Snow Hill High School.

Yellow Jacket Staff 1957

MARGARET HART
Editor-in-Chief

MRS. LOUISE S. McLAWHORN
Sponsor

CELIA DANIEL
Business Manager

MARY WALSTON
Assistant Editor

JEANNE SUGG
Assistant Business Manager

QUINCY HARRISON
Sports Editor

BENNY CREECH
Assistant Sports Editor

BELVA GRAVES
Activities Editor

FRANCES HARPER
Assistant Activities Editor

ANNE BRITT
Senior Class Editor

LUCY ANN HARPER
Junior Class Editor

EIGHTH GRADE EDITORS

MARCIA HERRING
Sophomore Editor

MYRA JACKSON

PEGGY HILL

CORA HARRISON

CHRISTY THOMAS
Freshman Editor

Dear,
It's really been wonderful — these
twelve years of fun and frolic. Of
course we had a little bit of work
tucked in between. You're such
swell guys with so much ability
talent — please make the most
of it. You've been a fine and true
friend to whom I will never forget.

Principal

CARL W. GALLOWAY

School Committee

ROBERT EXUM

JACK HARRELL

ENOCH DICKENS

GEORGE HARRISON

CARLTON TAYLOR

MRS. OSA M. GALLOWAY, B.S.

Western Carolina College
English—Journalism

HATTIE LEE LANE, B.A.

Greensboro College
English

MRS. JOYCE P. BEAMAN, B.S., M.A.

East Carolina College
English—French—Spanish

Best of luck always,
Joyce P. Beaman

LOREE KEEN, A.B.

Meredith College
University of N. C.
Home Economics

W. S. BUTLER, B.S.

N. C. State
Agriculture

LOUISE BRAKE, A.B., M.A.

East Carolina College
Mathematics

MRS. FAYE M. WHEELER, B.S., M.A.

East Carolina College
Science

ERSKINE ARMSTRONG

Belmont Abbey
Music

MRS. SHIRLEY A. WILSON, B.M. Ed.

Indiana University, Evansville
East Carolina College
Public School Music

JESSIE BULLOCK

Littleton College
New England Conservatory
Piano

Best Wishes
for me I the Picnic
people. I sincerely wish
the best for you that lies ahead.
keep your friendly personality
and warmth for others and
hope and I pray that life will
succeed me wherever life takes you
may choose. Best of luck to you
but we will keep in touch

KATHRYN ALBRITTON, A.B.
East Carolina College
Library—Social Studies
Vocational Guidance

THOMAS WATSON, A.B., M.A.
Atlantic Christian College
East Carolina College
Social Studies—General Business

WAYNE COX, B.S., M.A.
East Carolina College
Eighth Grade

MRS. ANNIE G. GLOVER, A.B.
Meredith College
Eighth Grade

JAMES RAY McLAWHORN, A.B.
Atlantic Christian College
Eighth Grade

THOMAS BULLOCK, B.S.
East Carolina College
Physical Ed.—Coach

JOE E. BROWN, A.B.
East Carolina College
Science—History—Coach

MRS. LOUISE S. McLAWHORN, B.S.
East Carolina College
Business Education

MRS. LOSSIE M. STOCKS
School Secretary

Senior Class

OFFICERS

BARBARA GAY
Secretary

QUILL ALBRITTON
President

BELVA GRAVES
Vice-President

JOHNNY WALSTON
Treasurer

MISS HATTIE LANE
Sponsor

MRS. LOUISE McLAWHORN
Sponsor

ANNE BRITT
Representative

QUILL ALBRITTON

Homecoming King; Football 1; Baseball Manager 2; Beta Club 2,3,4, President 4; Student Council 2,3,4, Parliamentarian 2; F.T.A. 2,3,4; Varsity Basketball 3,4, Glee Club 4, Class Vice-President 3; Class President 4; Monogram Club 2; Athletic Club 3; Square Dance Team 3,4; F.F.A. 1,2; 4-H Club 1,2,3.

WADE BARROW

F.F.A. 1,2,3,4, Vice-President 3; Basketball 3,4.

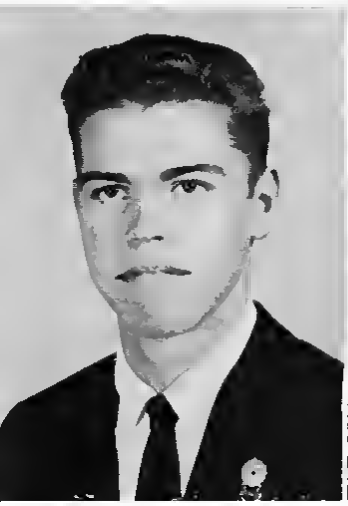

CARLTON REID BEAMAN

Best Dressed Boy; F.T.A. 2,3,4; Jr. Varsity 1,2,3; Varsity Basketball 4; Queen Escort 2; Foreign Language Club 2; Glee Club 1,4, Student Council 4; Varsity Club, 4-H Club 1,2; Senior Play Cast 1.

JEAN BEAMAN

4-H Club 1,2,3; F.H.A. 3,4; Essay Contestant 2,3, 1st Winner 3; *Junior-Senior Menu Committee Chairman.*

NOAH ALFREAD BEAMAN
"N. A."

Student Council 3, F.F.A. 1,2,3; 4-H Club 1,2,4.

ROGER BEAMAN

BARBARA ANNE BRITT

Most Studious Girl; Class Secretary-Treasurer 1; Glee Club 1,2; Essay Contestant 1,2, First Place Winner 2; Foreign Language Club 2; F.T.A. 2,3,4; Beta Club 2,3,4, Secretary 4; Scholarship Medal 2; Essay Medal 2; Junior-Senior Decoration Committee 3; Chief Marshal; Senior Class Student Council Representative; Student Director of Senior Play; Annual Staff 3,4; Journalist Staff 4.

WALTER EUGENE BROWDER

Bus Driver 3,4; Foreign Language Club 2; Glee Club 4.

CAROLYN VIRGINIA CAUDELL

F.H.A. 1,2,3,4; 4-H Club 1,2,3; Basketball 1,2,3,4; Varsity Club 3,4; School Store 2; School Bus Monitor 3.

JANICE FAYE CARRAWAY
"Snooks"

4-H Club 1,2; Basketball 2,3,4; Varsity Club 3; Business Manager 2; School Store 2; Variety Show Usher 2.

SYBIL CHASE

F.H.A. 1; Journalist Staff 4; 4-H Club 1,2.

BETTY RENE CORBETT
"Charlie"

Beta Club 2,3,4; School Bus Driver 4.

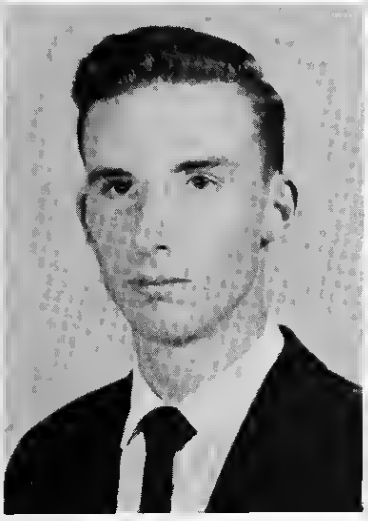

NELSON LOUIS CREECH

F.F.A. 1,2,3,4; Reporter 3; President 4; 4-H Club 1,4; Bus Driver 3,4; Captain 4.

JANICE CUNNINGHAM
"Bill"

F.H A 3,4; Model 3; Foreign Language Club 2; 4-H Club 1,2,3, Basketball Manager 3; Varsity Club 3.

BOBBY RAY DAIL

Agriculture 1,2,4; 4-H Club 3; School Bus Driver 4.

CELIA JANE DANIEL

Miss Senior; Class Vice-President 1; Class President 2; Cheerleader 1,2,3,4, Chief 4; Student Council Treasurer 2, Secretary 3; Vice-President 4, Glee Club 1,2; F.T.A. 2,3,4, Vice-President 3; President 4; Annual Staff 3,4; Beta Club 3,4; County President 4; Square Dance Team 3,4; Girls' State 3; Journalist Staff 4; Senior Play Cast; Marshal; Homecoming Queen 4.

RACHEL JOAN DAVIS

Wilmington 1; Foreign Language Club 2; Essay Contestant 3; Glee Club 2; Beta Club 3,4, Square Dance Team 4; Junior-Senior Decoration Committee 3; Journalist Staff 4; Bus Driver 4, Senior Play Cast.

BARBARA LINDA DOBSON

Most Likely to Succeed; Freshman Debate Winner; Glee Club 1,2, F.T.A. 2,3,4; Student Council Representative 2,3; Junior-Senior Program Committee Chairman, Journalist Staff 4; Foreign Language Club 2; Senior Play Cast; Short Story Contest Winner 3; Cheerleader 3,4; Basketball Team 2; Square Dance Team 4; Junionr-Senior Waitress 2; Athletic Club 3.

BARBARA ANN GAY

4-H Club 1,2,3; F.H.A. 1; Junior-Senior Waitress 2; Junior-Senior Seating Committee Chairman, Marshal 3; Beta Club 2,3,4, Class Secretary 4.

SANDRA LOU GINN

Beta Club 2,3,4; Glee Club 2,4, Vice-President 4; Carnival Queen Candidate 4, Foreign Language Club 2, Senior Play Cast 4.

CONNIE EVANGELINE GRANT
"William"

Class Reporter 1; F.T.A. 2,3,4; Junior-Senior Waitress 2; Beta Club 2,3,4; Student Council Representative 3; Debating Team Alternate 1.

MARY ROSE GRANT
"Bud"

Best Dressed Girl; 4-H Club 1,2,3,4; Council Secretary 3; 4-H State Club Week 3; Greene County 4-H Health Queen 3; F.H.A. 1,2,3,4; Journalist Staff 4; Bus Driver 3,4.

BELVA ROBERTS WALSTON GRAVES
"Mo"

Cheerleader 1,2,3,4; Beta Club 2,3,4; School Store 3,4; Varsity Club 3; Monogram Club 1,2; Farmer's Day Candidate; F.T.A. 2,3, Secretary-Treasurer, Class Vice-President; Student Council 2,3,4, Treasurer 3; Annual Staff 3,4, Foreign Language Club 2; Marshal 3; Junior-Senior Waitress 2; Junior-Senior Food Committee 3.

WILLIE MOYE GRAVES
"Belva"

Treasurer 1.

LESTER GORDON GRAY

F.E.A. 1,2,3,4, Treasurer 3; Basketball 4.

BARBARA ANN HAM
"Goo"

4-H Club 1; Basketball 1,2,3,4, Co-Captain 4; Varsity Club 3; Beta Club 2,3,4; School Store 3,4; Basketball Sweetheart 2; Junior-Senior Waitress 2; Variety Show Usher 2.

ROGERS HAM
"Cod"

Basketball 1,2,3,4, Captain 3,4; Baseball 1,2,3,4; F.F.A. 1,2; Square Dance Team 3,4, Caller 3,4; Carnival Queen Escort.

NANNETTE VALERIA HAM
"Bubble"

F.H.A. 3,4; 4-H Club 1,2,3,4; Council Reporter 3; Journalist Staff 4; School Bus Monitor 4.

Not Pictured

DOROTHY LILLIAN HARPER
"Dot"

Glee Club 1,2,3; Foreign Language Club 2.

HELEN LOUISE HARPER
"Tommy"

4-H Club 1; Junior-Senior Waitress 2; Varsity Club 3; Basketball Team 1,2,3,4; Senior Play Usher.

QUINCY EDISON HARRISON

"Mr. Senior"; President 1; Treasurer 2; Secretary 3; Student Council 2, Vice-President 3, President 4; Square Dance 3,4; Junior-Senior Waiter 2; Jr. Varsity, Co-Captain 2; Varsity Basketball 3,4, Co-Captain 4; Beta Club 2,3,4; Glee Club 1,2,3,4; F.F.A. 1,2; F.T.A. 2,3,4, M. C. Sophomore Varieties; Senior Play Cast.

MARGARET ANN HART
"Maggie" "Peaches"

Most Athletic, Basketball 1,2,3,4 Co-Captain 3,4; Varsity Club 2,3, Secretary-Treasurer 3; Class Reporter 2; Class President 3; Beta Club 2,3,4, Treasurer 3, Vice-President 4; Student Council 1,3,4, Secretary 2; Square Dance Team 4; E.T.A. 2,3,4; Foreign Language Club 2; Junior-Senior Waitress 2; Senior Play Cast, Marshal 3; Journalist Staff; Annual Staff 1,2,3,4, Editor 4.

JAMES FRANKLIN HEATH
"Jimmy"

School Bus Driver 3,4; Foreign Language Club 2,3; F.F.A 1,2.

ROY ANDREW HEATH, JR.

F.F.A. 1,2; Glee Club 1,2,3,4; Freshman Debator I, Medal Winner 1; Foreign Language Club 3,4; Junior-Senior Waiter 2; Junior Varsity 1,2,3, Varsity Basketball, Varsity Club 3; Beta Club 2,3,4, 4-H Club 1,2,3,4; Typing Medal Winner, SHHS Quartet ("Four Seniors")

ALMA LOUVENIA HILL
"Bobby"

Foreign Language Club 2.

CAROL HILL

4-H Club 1,2,3; F.H.A. Club 1; Junior-Senior Menu Committee.

RICHARD LEONARD JACKSON
"Tommy"

F.F.A. 1,2,3,4.

FLOYD PERSON JENKINS, JR.
"Squeek"

4-H Club 1,2,3; Foreign Language Club 2; Spanish Club 2, Glee Club 1,4, Band 4, F.T.A. 3,4; Senior Play Sound Effects Man.

ARCHIE DAWSON JONES

Bus Driver 3,4; F.F.A. 1,2,3,4; Football 1.

JAMES MELVIN KEARNEY
"Jimmy"

F.F.A. 1,2,3,4, Reporter 4; 4-H Club 4; National Guard; Bus Driver 3,4.

PEGGY ANN LETCHWORTH
"Peg"

F.H.A. 1,2,3.

NORMA RAE MITCHELL

Beta Club 2,3,4; Foreign Language Club 2; Junior Candidate for Carnival Queen, Farmers Day; Junior-Senior Waitress 2; 4-H Club 1; Journalist Staff; Senior Play Cast 4.

FAYE MOORING

Class Sweetheart, Head Waitress at Junior-Senior Banquet 2; 4-H Club, Vice-President 1, Cheerleader 2,3, F.H.A. 1,2,4, Historian 2, Parliamentarian 3, Foreign Language Club 2, Sophomore Carnival Queen; Junior-Senior Banquet Decorating Committee; Varsity Club 3.

THOMAS IVEY MURPHY
"Tim"

Agriculture 1,2,3,4; 4-H Club 1,2,3,4.

ALTON RAY RADFORD

4-H Club 1,2,3,4; Basketball 1; Baseball 1,2,3; F.F.A. 1,2,4; Glee Club 1,2,3,4.

BETTY LOU RADFORD

4-H Club 1,2; School Store 2,3,4, Business Manager 2; F.H.A. 1; Variety Show Usher, School Bus Monitor 2.

FRANCES SMITH
"Bill"

F.T.A. 2,3,4; Beta Club 2,3,4; Student Council Representative 4; Journalist Staff; 4-H Club 1; Debating Team Alternate 1.

JAMES EARL STALLINGS
"Big Jim"

Baseball 1,2,3,4; F.F.A. 1,2,3,4; Football 1.

JOSIAH OWEN SUGG, III
"Joe"

Glee Club 1,2,3,4, Treasurer 4; Square Dance Team 4; Foreign Language Club 2; Junior Varsity 1, Student Council, Parliamentarian 4; Junior-Senior Waiter 2; F.T.A. 2,3,4; Band 4, 4-H Club 1,3; Music 1,2; SHHS Quartet ("Four Seniors"); Junior-Senior Music Committee 3.

GERALD WILBUR SYLIVANT, JR.
"Henry"

Most Likely to Succeed; Foreign Language Club, Junior Varsity 3; Varsity 4, F.T.A. 2,3,4; Junior-Senior Waiter 2, Glee Club 4; Senior Play Cast 4, 4-H Club 1; Beta Club 2,3,4, Varsity Club 3,4.

MARTHA ANN THOMAS
"Dennis"

Most Original Girl; 4-H Club 2; Glee Club 2, Beta Club 2,3,4, Journalist Staff; Student Council 4, Secretary 4; F.H.A. 2,3,4, Vice-President 3, President 4, By-County Secretary 4, Class Reporter 4; Seating Committee at Junior-Senior 3.

BETTY THORNTON THOMAS
"Bobby"

4-H Club 1.

SHIRLEY GENE THOMAS
"Blondie"

4-H Club 1.

FRANCIS SHIRLEY TURNAGE

Most Studious Boy; Debate Team 1; Essay Contestant 1,2; Piano Guild 1,2; Carnival Queen Business Manager 1,4, Beta Club 2,3,4; Foreign Language Club 2; Glee Club 2; F.T.A. 2,3,4; Junior-Senior Door Attendant 2; Square Dance Team 3,4; Senior Play Cast 4; Junior-Senior Menu Committee 3; Student Council 4; Editor of Journalist 4.

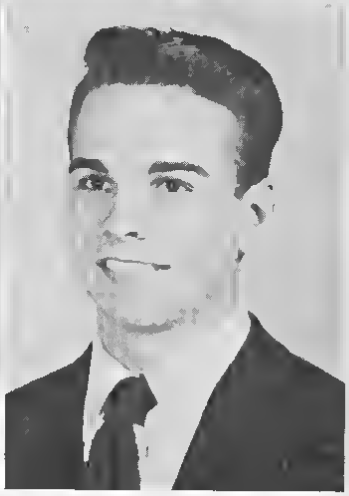

JANNIE RUTH VARNELL

F.H.A. 1,2; Basketball 1,2; Beta Club 3,4.

CLYDE WADE

F.F.A. 3,4; Glee Club 4, School Bus Driver 3,4.

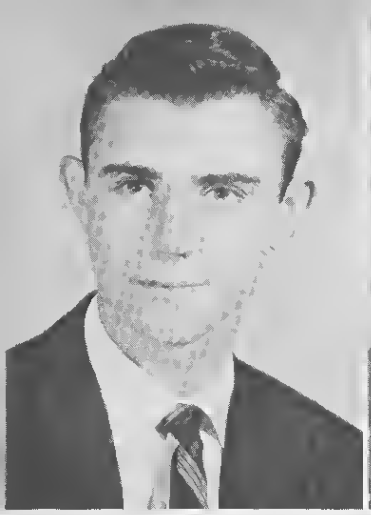

JOHN McDONALD WALSTON
"Mac"

Most Athletic Boy; Foreign Language Club 2; Junior Varsity 2; Varsity 3,4; 4-H Club 1,2,3; Glee Club 2,4; Senior Play Cast; Beta Club 3,4; Class Treasurer 4.

ALEXANDER MacRAE WARREN
"Little Ears"

Most Original Boy; Beta Club 2,3,4; Foreign Language Club 2; Junior-Senior Waiter 2; Junior Varsity Basketball 1,2,3; Varsity 4; F.T.A. 2,3,4; Varsity Club 3; Glee Club 1,2,3,4; Senior Play Cast; SHHS Quartet ("Four Seniors"); Class Treasurer 3; Student Council 1,4, Parliamentarian 3; Junior-Senior Decoration Committee.

PRESTON WARTERS
"Sling"

F.F.A. 1,2,3,4, Treasurer; Bus Driver 4; National Guard; 4-H Club 4.

VERA ELLEN WARTERS

4-H Club 1,2; F.H.A. 1,2,3.

CLEO WEST
"Jane"

F.T.A. 2,3,4; Student Council Representative 2; Foreign Language Club 2; Glee Club 1,2,3,4, President 4.

DENNIS LEE WISE

Agriculture 1,2; Beta Club 2,3,4, School Store 4; Senior Play Prompter 4.

CLASS MOTTO

"Nothing less than the best."

CLASS FLOWER

Red Rose

CLASS COLORS

Blue and White

Junior Class

Not Pictured

William Aldridge
Roy Barefoot

Patricia Barrow
Connie Beaman

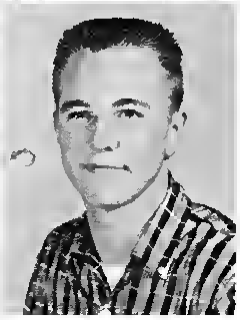

Phillip Brann
Guy Carraway

OFFICERS

SANDY ROUSE
President

JOYCE JOHNSON
Treasurer

FAYE KEARNEY
Secretary

DOROTHY WELLS
Vice-President

BRENDA BARROW
Reporter

LOUISE BRAKE
JOE BROWN
Sponsors

Juniors

Mattie Carter
Elva Chase
Betty Lou Combs
Sara Combs

Not Pictured

Benny Creech
George Creech
Delna Dail
Norma Lee Eason

Faye Edmundson
Theda Ginn
Carol Grant
Peggy Gurganus

Frances Harper
Lucy Ann Harper
Loretta Harrell
Larry Harrell

Ricky Harrell
Bruce Hart
Faye Head
Willie Heath

Bertie Ann Hill
Betty Lee Hill
Larry House
Brooks Howell

Juniors

Mary Louise Ipock
Carol Jean Kearney
Gerald Kearney
Gayle Letchworth

Peggy Mitchell
Iris Mooring
Becky Patrick
Bobby Price

David Sauls
William Shackleford
Bruce Smith
Harry Sugg

Jeanne Sugg
Jean Taylor
Roy Thomas
Barbara Thornton

Doris Tripp
Johnny Turnage
Donald Wade
Mary Walston

Mary Warren
Jerry Wells
Sally Whitted
Myra Williams

Sophomore Class

OFFICERS

ANGELIA JONES	*President*
LAURA BYNUM	*Vice-President*
JUDY CORBETT	*Secretary*
DAVID PITTMAN	*Reporter*

SPONSORS

THOMAS WATSON, MRS. FAYE WHEELER, MRS. JOYCE BEAMAN

Johnny Barfield
Bertha Ann Barnes
Pauline Barrow
Ricky Beaman
Billy Bizzell

Faye Brann
Emma Browder
Ellen Brown
Retha Carter

Sophomores

Sandra Cobb
Joyce Colie
Sylvia Cunningham
Edith Davis
Leslie Davis

Charles Daw
Wallace Garner
Brenda Ginn
Carolyn Ginn
Elsie Gooding

J. C. Gray
Annette Griffin
Patsy Hamm
Shirley Ham
Belinda Hardy

Barbara Harris
Faye Harrison
Celeste Hart
Dewey Hart
Dicky Hart

Joy Hart
Faye Herring
Marcia Herring
Lynda Hemby
Bobby Hill

Carol Hill
Donald Huber
Steve Jackson
Edward Jarman
Pearl Jarman

Sophomores

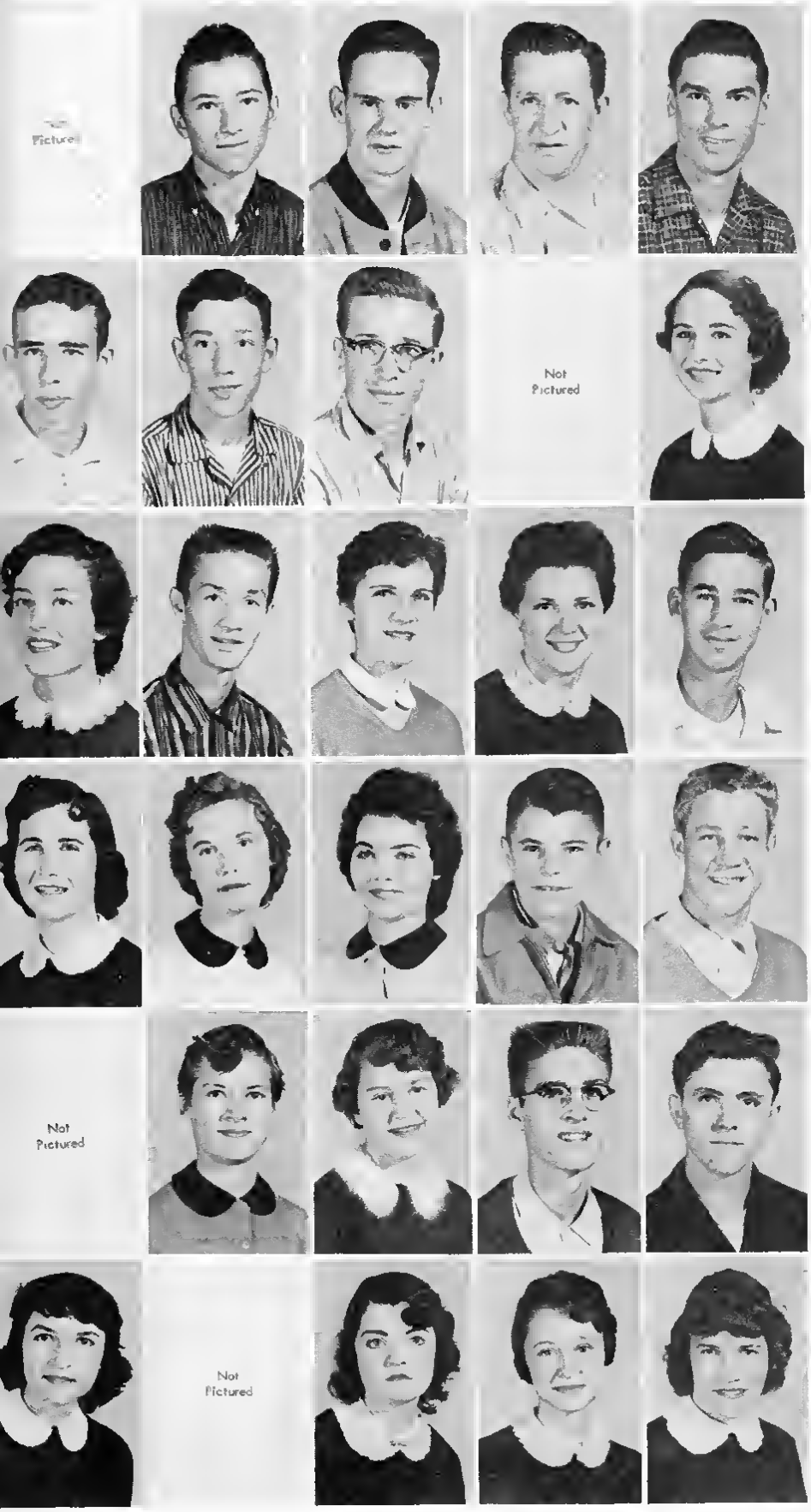

Linwood Jones
Leslie Joyner
Marvin McGee
Clay Mooring
Oscar Mooring

Raymond Mooring
Ricky Mooring
Thomas Mooring
Tim Myatt
Barbara Patrick

Sylvia Rose
Steve Rouse
Shirley Sauls
Faye Scott
Carl Seymore

Anna Faye Smith
Lorraine Smith
Veldt Spivey
Harper Sugg
Joe Sumrell

Charles Sutton
Sarah Thomas
Marie Varnell
Guy Veach
Frazier Wade

La Verne Wade
Wilson Wade
Barbara Walston
Lynda Whitfield
Helen Whitley

Freshman Class

GRAYLE GINN
President

TOMMY KEARNEY
Vice-President

JANICE WIGGS
Secretary-Treasurer

MERLE SUGG
Reporter

KATHRYN ALBRITTON
Sponsor

MRS. OSA GALLOWAY
Sponsor

THOMAS BULLOCK
Sponsor

Mary Jane Baker
Annette Barrow
Marsha Barrow
Zeb Barrow
Cecil Beaman
Willie Beaman

Leonard Best
Agnes Brann
Llewellyn Brann
Robert Carraway
Walter Carter
Kenneth Chase

Rudy Chase
Mac Crumpler
Linda Cunningham
Barbara Dail
Ralph Dail
Audrey Davis

Jo Ann Dennis
Billy Godwin
Donny Grant
Jimmy Grant
L. H. Grant
Sidney Grant

Thomas Grant
Nelson Greene
Donald Ham
Faye Ham
Sandra Hamm
Bruce Hardison

Jean Harrell
Sue Harrell
Carlos Harris
Donald Hart
Dorothy Hart
Janice Heath

Freshmen

Parrott Heath
Hugh Hill
Selma Hill
Wayne House
Jimmy Johnson
Linda Joyner

Hilda Kearney
Hazel Kennedy
Carlos Lovitt
Keiter McCoy
Martha Mewborn
Delores Mitchell

Randy Murpby
Sue Myatt
George Parks
Sidney Radford
Beatrice Reeves
Jo Ann Sauls

Linda Sauls
Peggy Sauls
Dinah Sharpe
J. D. Shingleton
Melvin Stallings
Mattie F. Sugg

Hugh Taylor
Johnny Taylor
Christy Thomas
Donald Turnage
Carolyn Tyndall
J. D. Tyndall

Linwood Tyndall
Roland Tyndall
Billy Uzzelle
John Vandiford
Betty Jo Wade
Kenneth Wade

Billy Walston
Charles Walston
Charles Waters
Joyce Wells
Judson Wells
Judy West

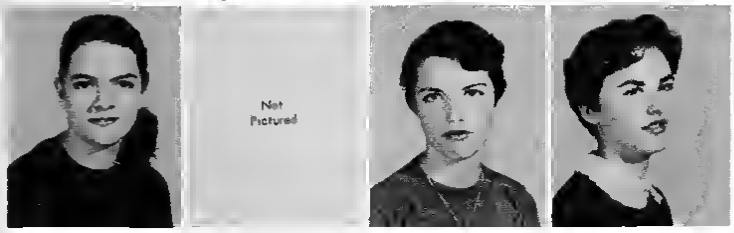

Shelby Whitley
James Williams
Lorraine Wise
Peggy Wooten

Eighth Grade

OFFICERS

ANN DAVIS
President

MARY BEAMAN
Vice-President

ANNA POTTER
Secretary

ANN HARDY
Treasurer

CLASS SPONSOR

JAMES RAY McLAWHORN

CHARLES SMITH
Class Reporter

Herman Beaman
Murray Beaman
James Brann
Margaret Carter
Linda Corbett
Ray Cunningham

Robert Daughtry
Earl Davis
William Davis
James Driver
Lorraine Ginn
Randy Ginn

Myra Jackson
Ruby Joyner
Lou Ellen Moore
Mary Moore
Billy Mooring
Gordon Prescott

Michael Radford
Portia Spivey
Brenda Sugg
Braxton Taylor
Morris Taylor
Raeford Taylor

Elton Turnage
Freddie Wainright
Dan Warren

Eighth Grade

OFFICERS

PAUL EASON
President

PEGGY HILL
Secretary-Treasurer

SPONSOR

MRS. ANNIE GLOVER

Pat Beaman
Jim Carter
Judy Eason
Robert Edmundson
Jeffrey Garner
Donald Gay

Larry Golf
Spence Grantham
Edward Ham
Linda Harper
Amy Harrison
Charles Harrison

Kenneth Harrison
Carol Heath
Ellen Hill
Sandra Kearney
Randolph McCoy
Margaret McKeel

Douglas Mewborn
Larry Shackleford
Bobby Sugg
Nancy Sugg
Ronald Sugg
Alice Sutton

Faye Taylor
Annette Turnage
Thomas Turnage
Laura Wilson

Eighth Grade

OFFICERS

ALICE BAKER
President

CORA HARRISON
Secretary-Treasurer

ROY LEE GRAVES
Vice-President

SPONSOR
WAYNE COX

James Baker
Edward Barrow
Lorraine Bass
Jeff Beaman
Florence Combs
Linda Combs

Robert Corbett
Douglas Creech
Gene Croom
John Roy Croom
Alice Driver
Rose Eason

Joe Exum
Ralph Ginn
Kathryn Hamm
Roberta Heath
Lynda Herring
Steve Hicks

Kenneth Jones
Dewey Joyner
Billy Smith
Bob Varnell
Patricia Wells
Allen West

Ben Willoughby
Valeria Worrell

Girls' Basketball

First Row, Left to Right: Gayle Letchworth, Janice Faye Carraway, Ann Ham, Margaret Hart, Helen Harper, Carolyn Caudell, Coach Joe E. Brown. *Second Row*: Doris Tripp, Marsha Barrow, Myra Williams, Linda Sauls, Laura Bynum, Joyce Johnson, Betty Jo Wade, Veldt Spivey, Barbara Harris, Linda Whitfield, Emma Browder, Faye Scott, Edith Davis.

Boys' Basketball

First Row, Left to Right: Carlton Beaman, Roger Beaman, Quincy Harrison, Dickie Hart. *Second Row*: Benny Creech, Alex Warren, Quill Albritton, Guy Carraway *Third Row*: Manager Judson Wells, Gerald Sylivant, Johnny Walston, R. A. Heath, Joe Sumrell, Coach Thomas Bullock.

Junior Varsity

First Row, Left to Right: Buddie Ginn, Joe Sowers, Donnie Grant, Edward Barrow, Hugh Taylor. *Second Row*: Jimmy Johnson, Robert Carraway, Bruce Hardison, Carlos Lovett, Zeb Barrow, Hugh Hill. *Third Row*: Sandy Rouse, Jimmy Warren, Guy Veach, Robert Corbett, Tommy Kearney, Parrott Heath, Coach Thomas Bullock.

Cheerleaders

CHIEF CHEERLEADERS
Belva Graves, Celia Daniel

Brenda Barrow, Connie Grant, Sylvia Rose, Mary Walston, Linda Dobson, Celeste Hart, Becky Patrick, Annette Griffin, Faye Herring.